

1st ALTO SAX.

MUSIC TO DRIVE BY

Tempo: 30 bars per min.

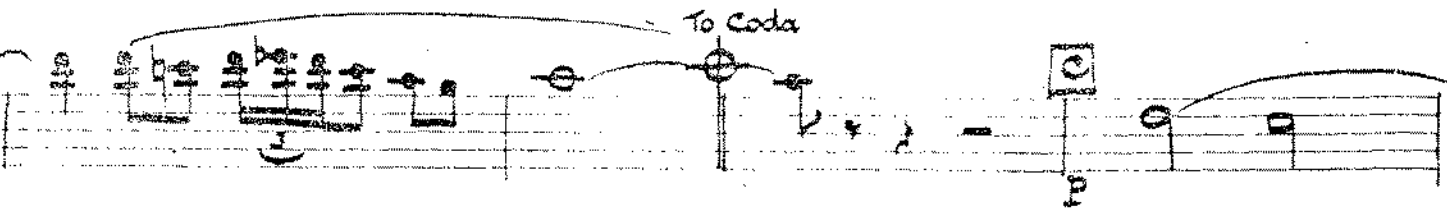

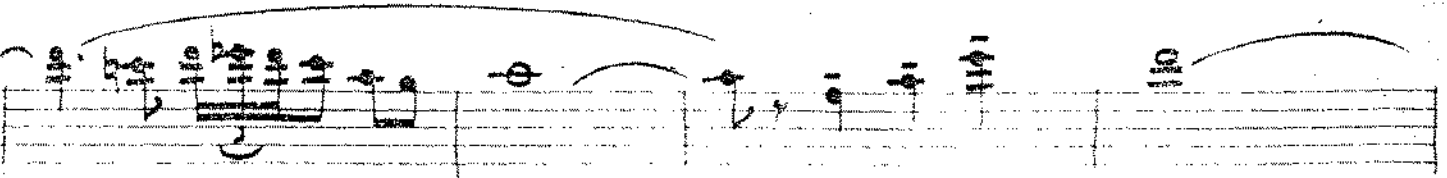
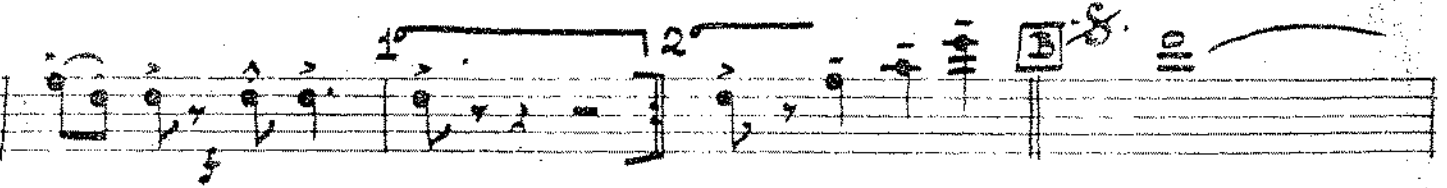
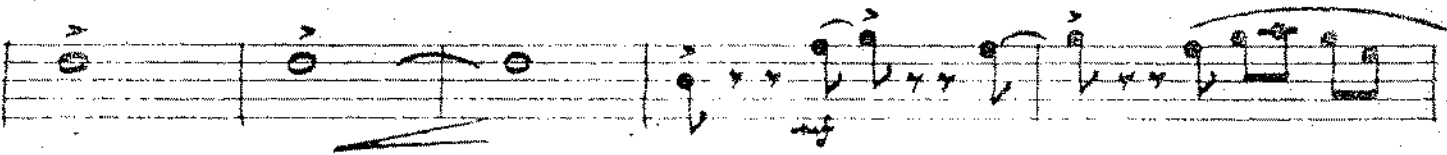
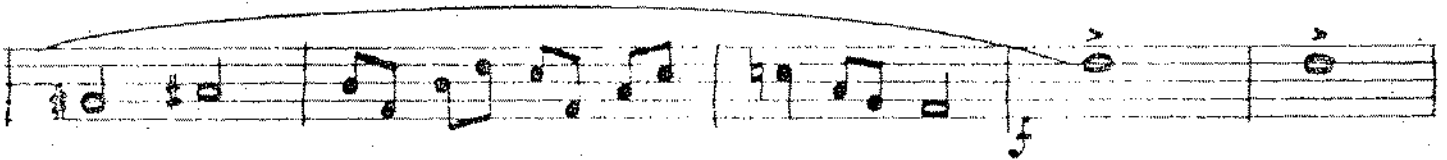
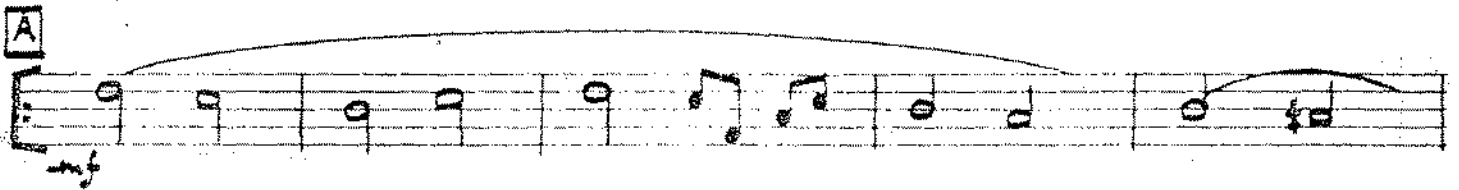
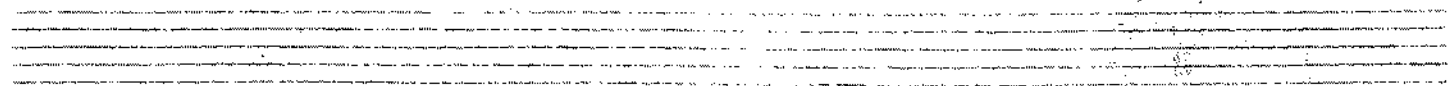
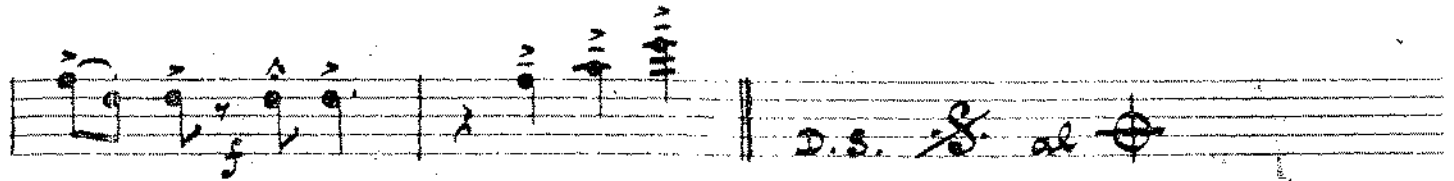
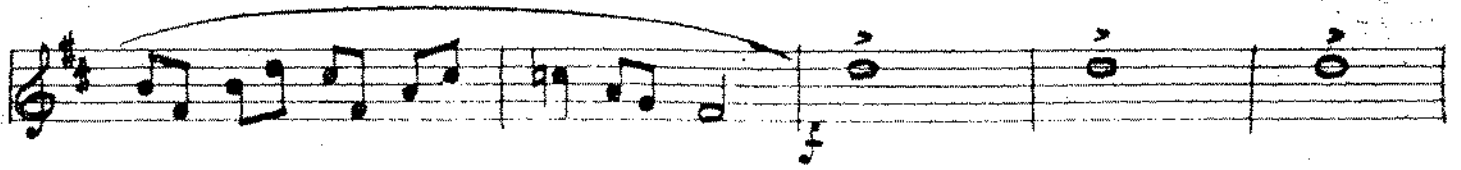

Coda

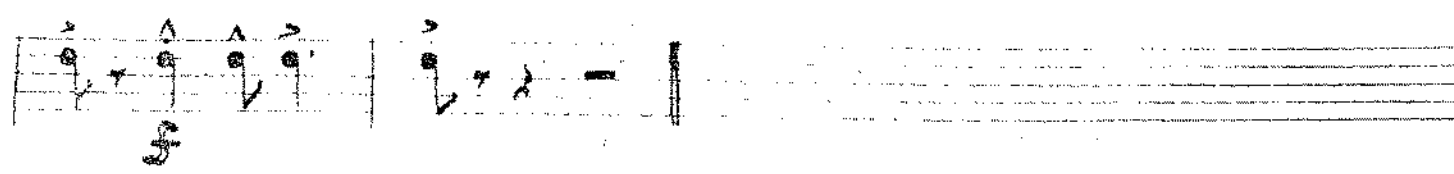
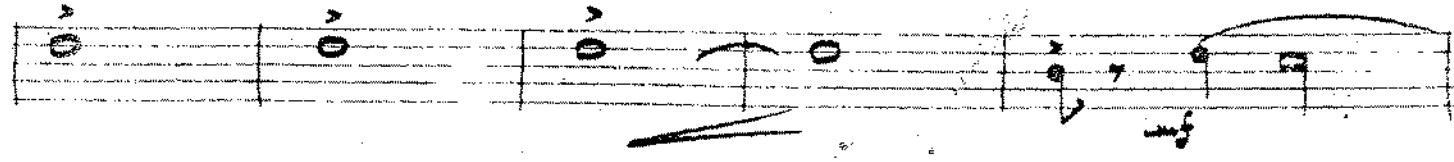
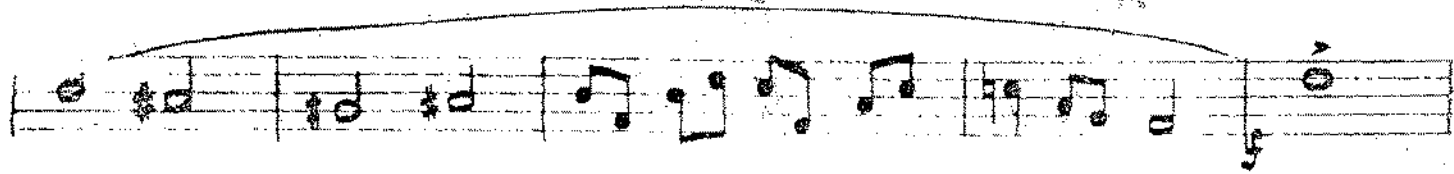
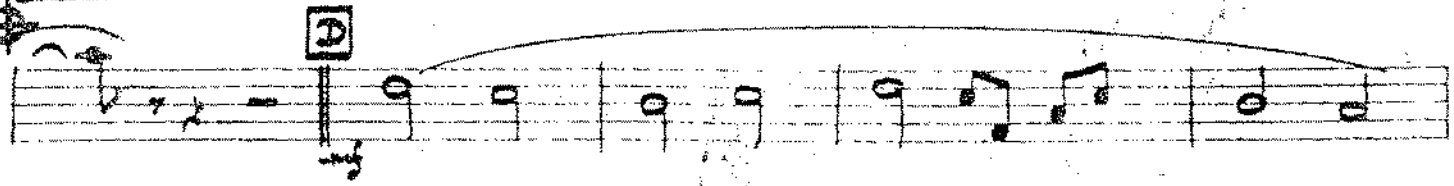

2nd ALTO SAX.

21 Denmark Street London, W.C.2

MUSIC TO DRIVE BY

Tempo: 30 bars per min.

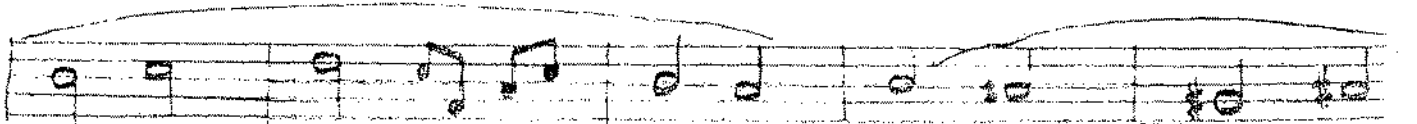
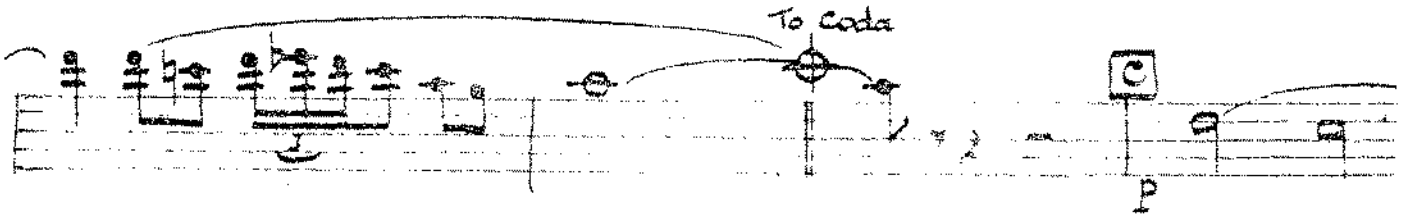
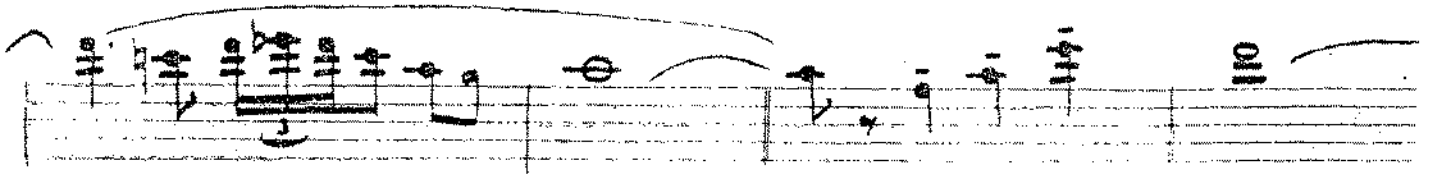
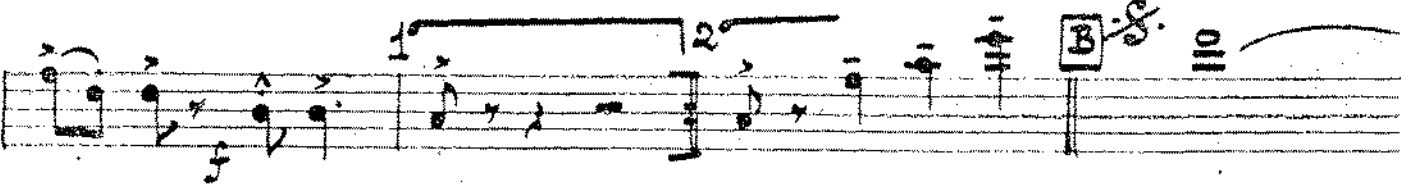
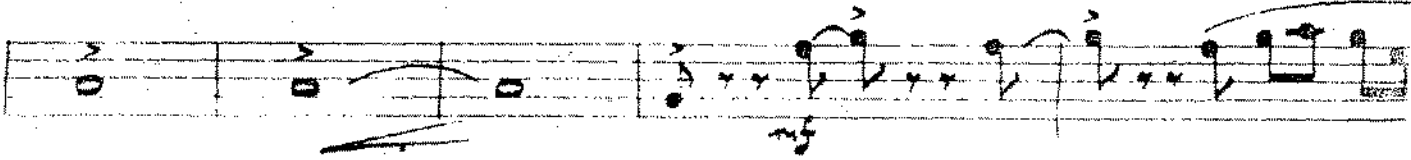
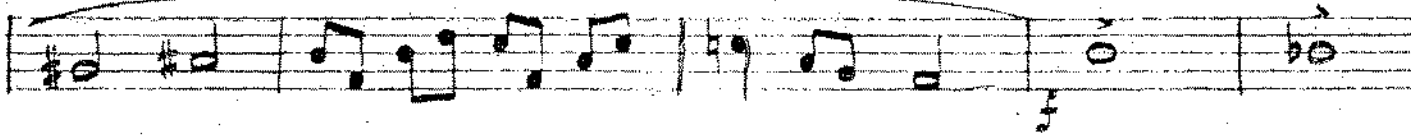
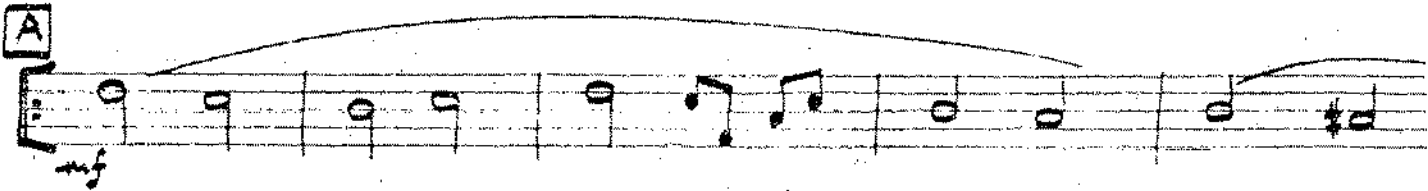
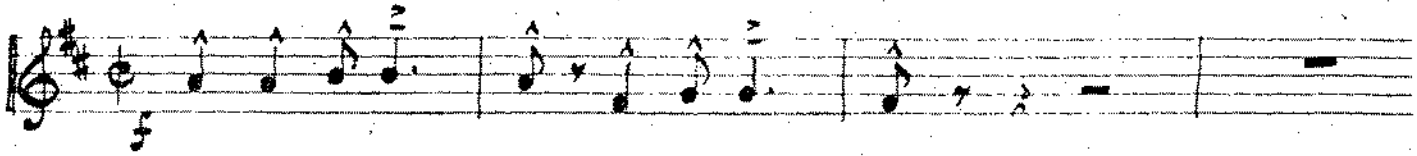

D.S. ~~S.~~ al

Coda

452

THE COPYRIGHT OF
K.P.M. MUSIC LIMITED,

21 Denmark Street, London, W.C.2.

1st TENOR SAX.

MUSIC TO DRIVE BY

Tempo: 30 bars per min.

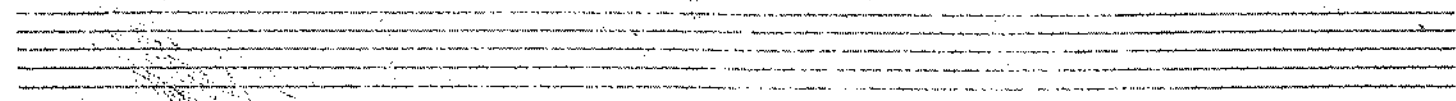
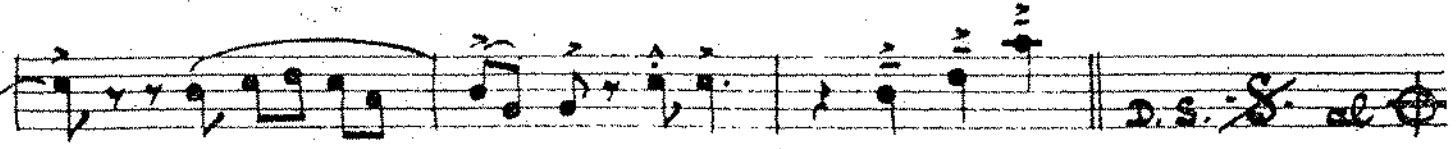
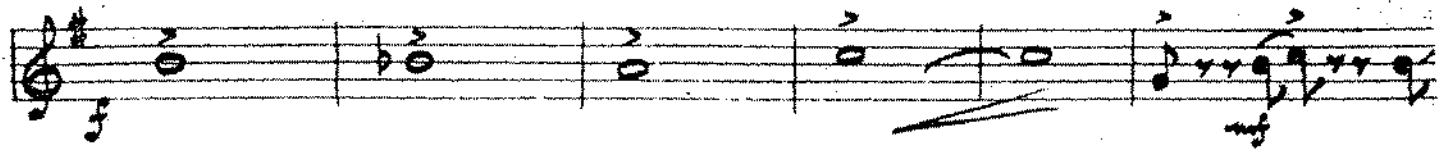

Coda

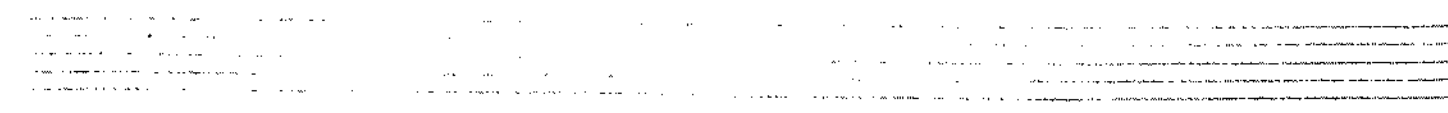
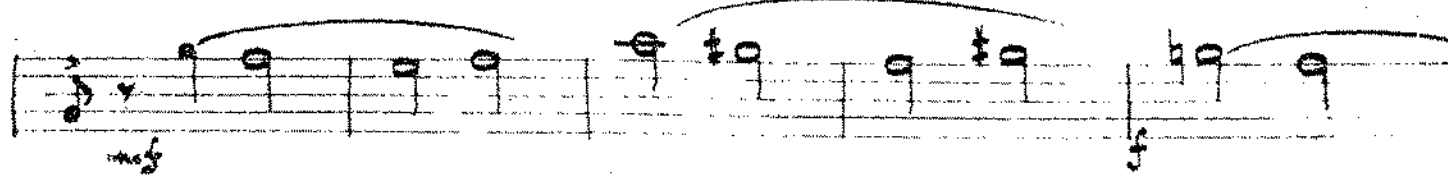
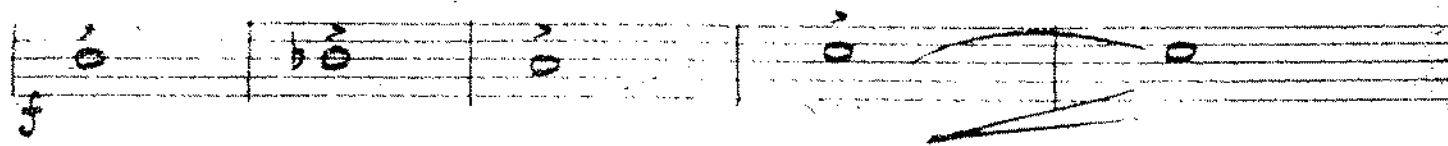
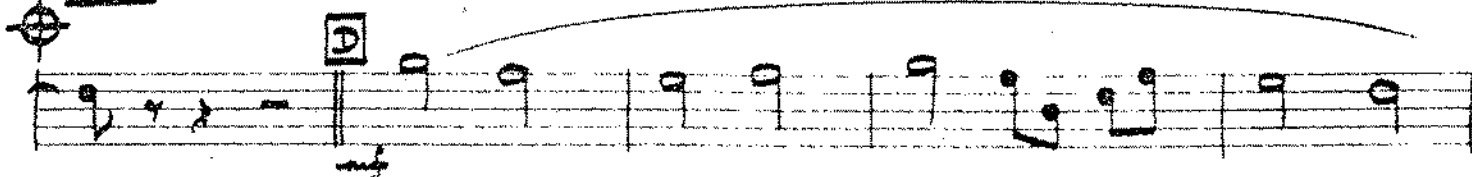

THE COPYRIGHT OF
K.P.M. MUSIC LIMITED,
21 Denmark Street, London, W.C.2.

2nd TENOR SAX.

MUSIC TO DRIVE BY

Tempo: 30 bars per min.

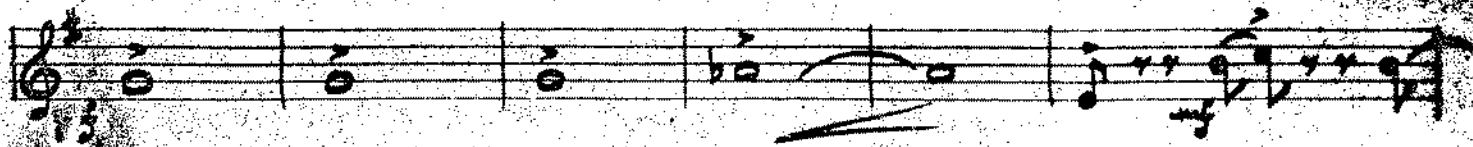

Coda

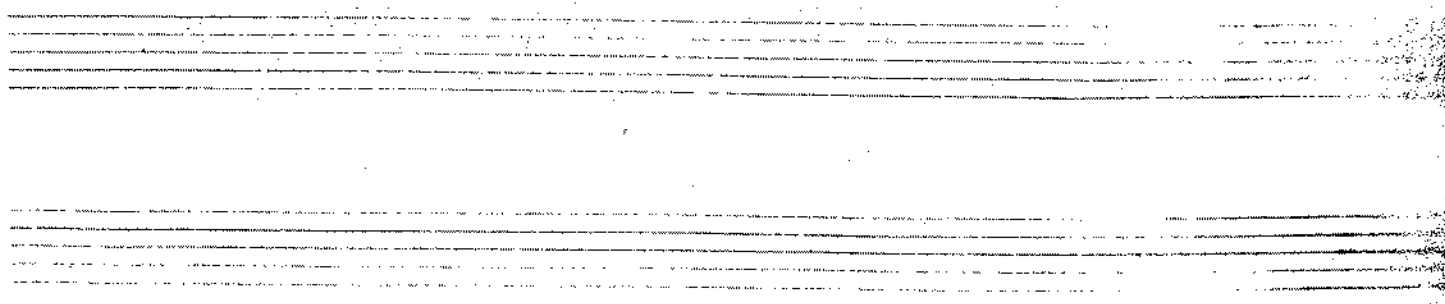
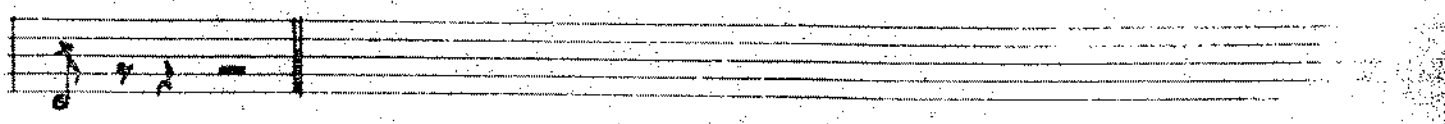
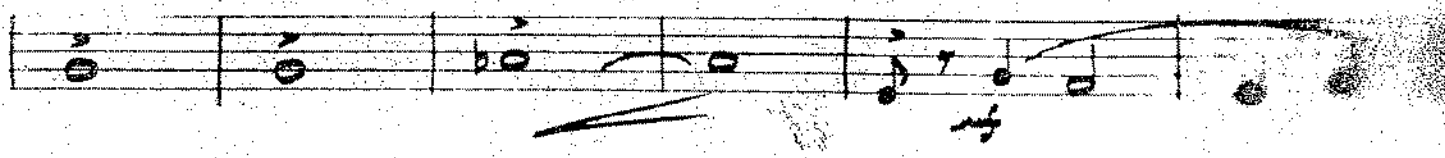
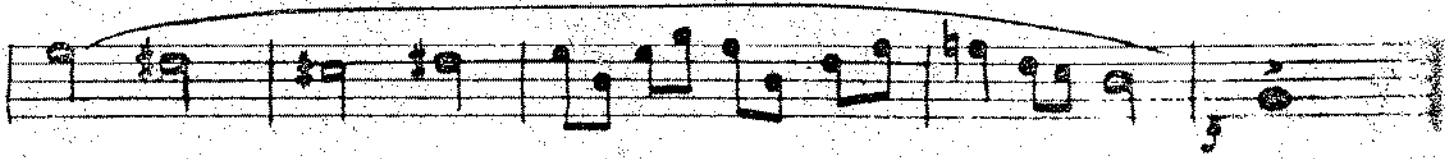

THE COPYRIGHT OF
KEMM MUSIC LIMITED.

21 DERRICK WAY, LONDON, W.C.2.

BARITONE SAX.

MUSIC TO DRIVE BY

Tempo: 30 bars per min.

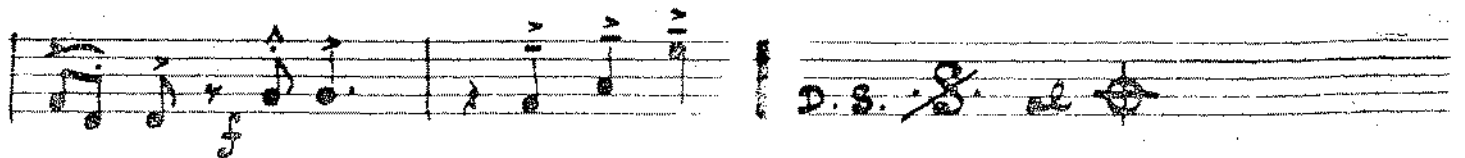
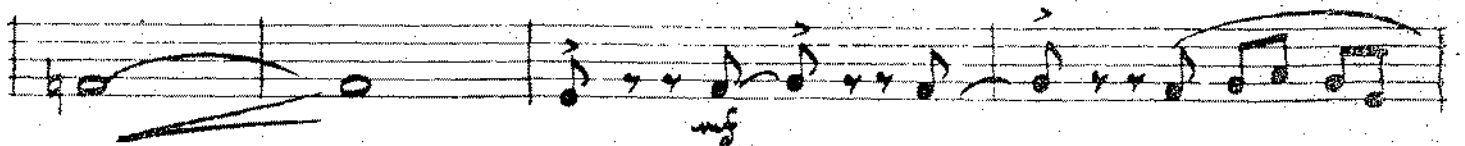
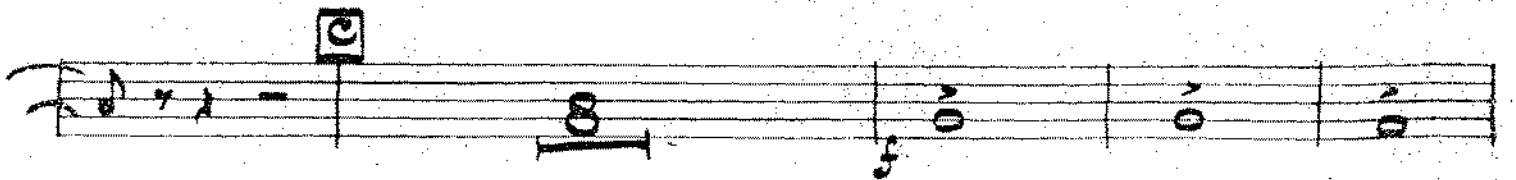
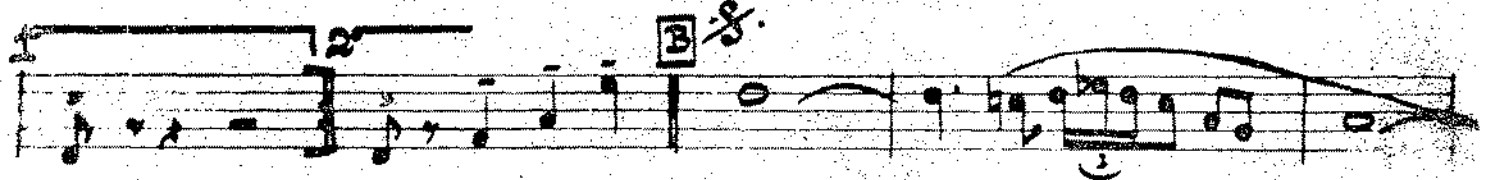
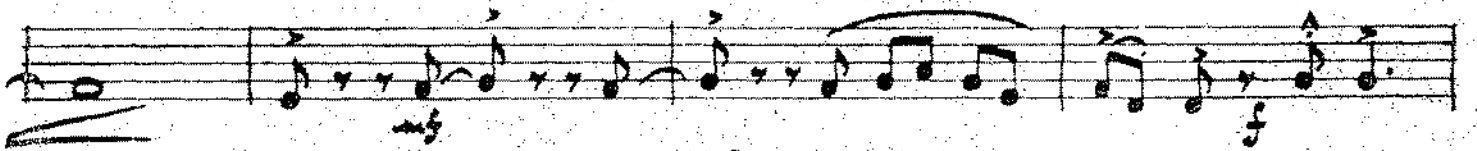
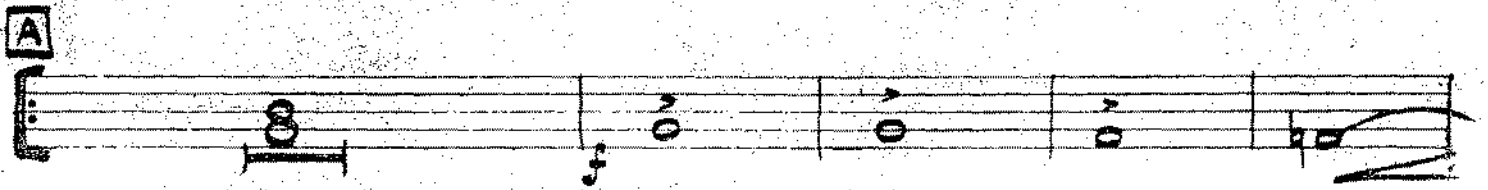
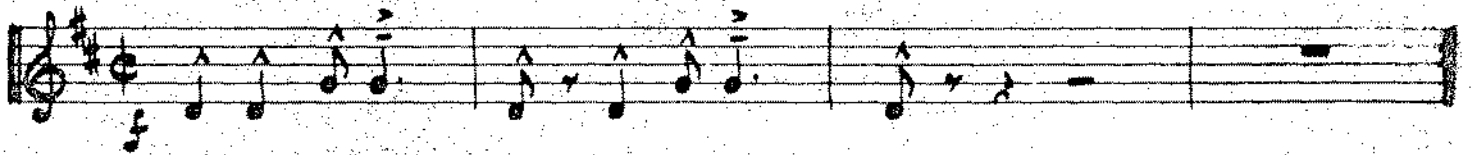

Code

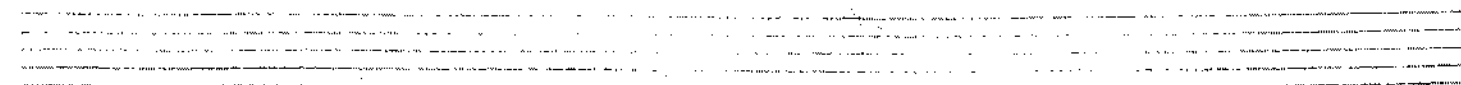
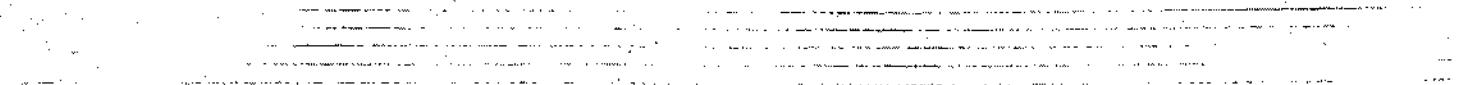
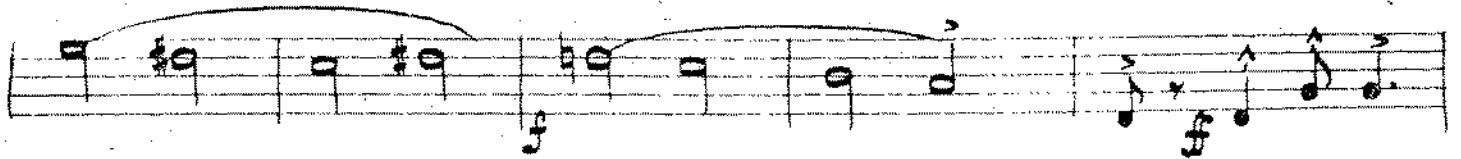
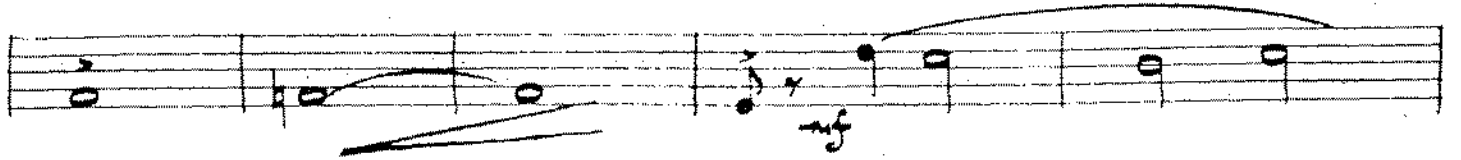
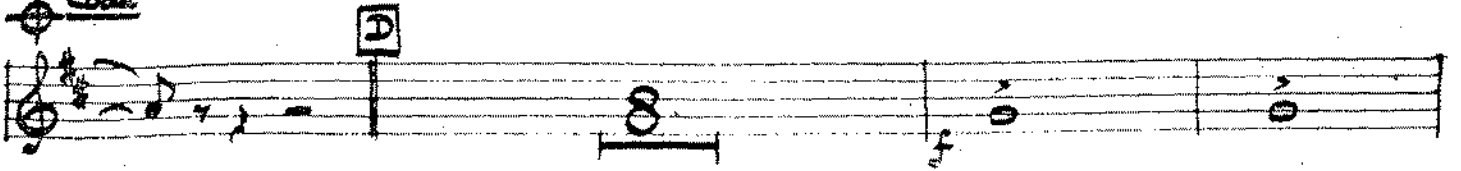

THE COPYRIGHT OF
K.P.M. MUSIC LIMITED.

452

1st TRUMPET

21 Denmark Street, London, W.C.2.

MUSIC TO DRIVE BY

Tempo: 30 bars per min.

Solo

A

(Lip under)

2^o

B *S.*

f To Coda

C

(Lip under)

fp

D.S.

Coda

mf

D

(Lip under)

452

452

THE COPYRIGHT OF
K.P.M. MUSIC LIMITED,
21 Denmark Street, London, W.C.2.

2nd TRUMPET

MUSIC TO DRIVE BY

Tempo: 30 bars per min.

To Coda

(Lip under)

Coda

(Lip under)

THE COPYRIGHT OF
K. J. M. MUSIC LIMITED,

25, Darnley Street, London, W.C.2

3rd TRUMPET

MUSIC TO DRIVE BY

Tempo: 30 bars per min.

Soli

A

(Lip under)

B $\frac{8}{8}$

To Coda

C

(Lip under)

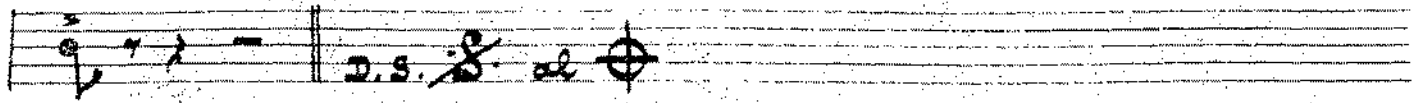
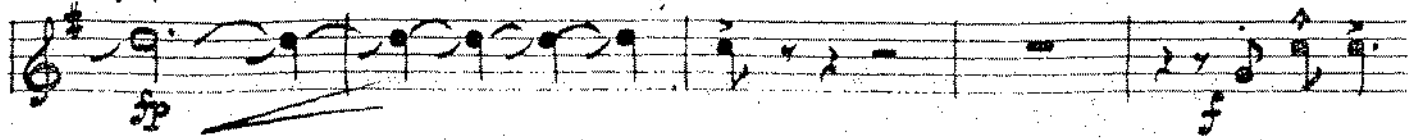

Coda

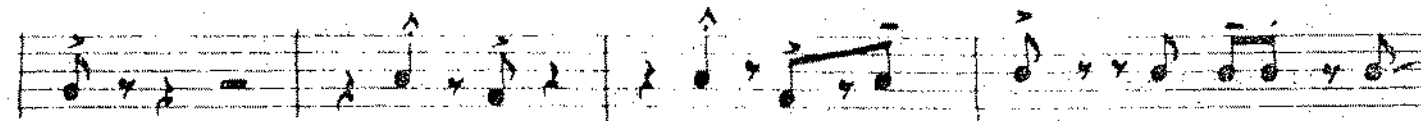
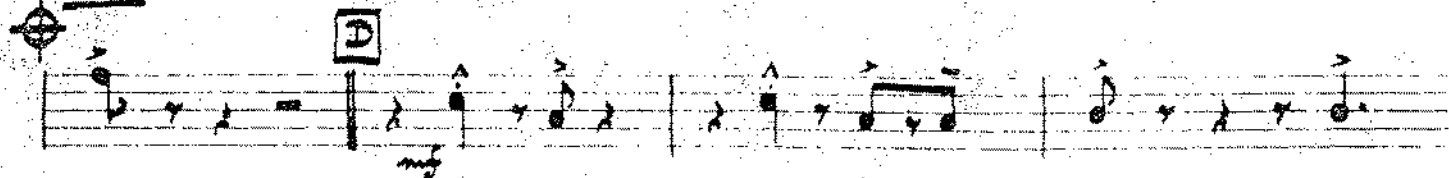

(Lip under)

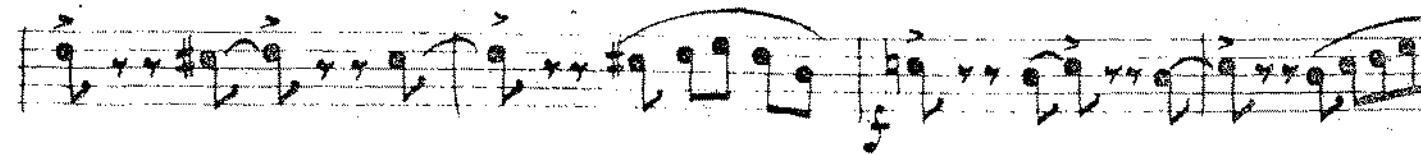
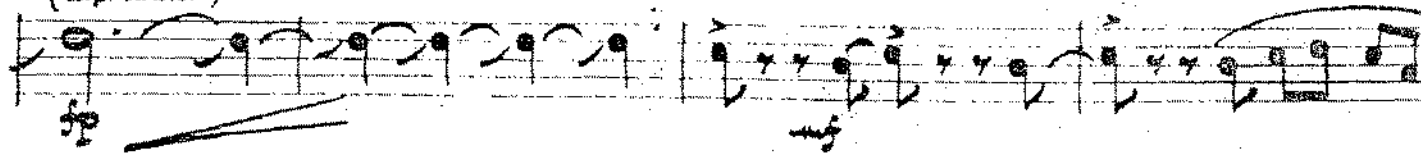

452

THE COPYRIGHT OF
K. O. M. MUSIC LIMITED.

21, BEDFORD SQUARE, LONDON, W.C.2.

4th TRUMPET

MUSIC TO DRIVE BY

Tempo: 30 bars per min

Solo

A

(Lip under)

2^o B

To Coda C

(Lip under).....

Coda

(Lip under).....

THE COPYRIGHT OF
K.P.M. MUSIC LIMITED,

21, Denmark Street, London, W.C.2.

1st TROMBONE

MUSIC TO DRIVE BY

Tempo: 30 bars per min.

Coda *Solo*

Empty musical staff.

Empty musical staff.

Empty musical staff.

2nd TROMBONE

21 Denmark Street, London, W.C.2

MUSIC TO DRIVE BY

Tempo: 30 bars per min.

Coda

452

THE COPYRIGHT OF
KEM. MUSIC LIMITED.

3rd TROMBONE

21 Denmark Street London, W.C.2

452

MUSIC TO DRIVE BY

Tempo: 30 bars per min.

Both times

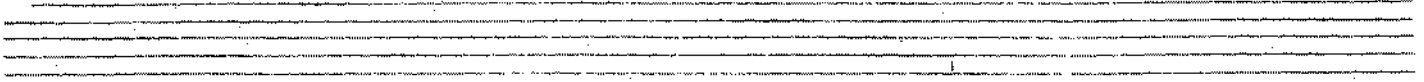
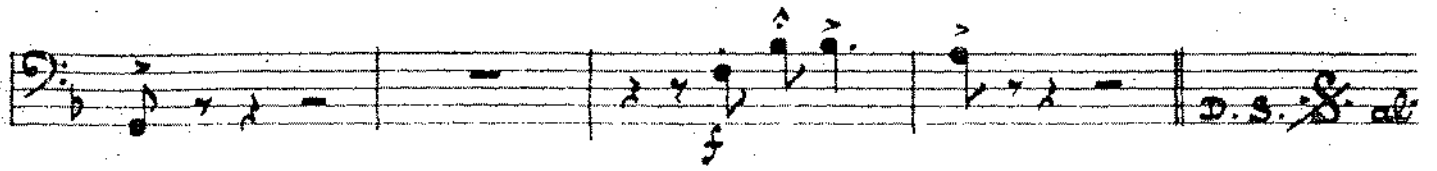

Coda

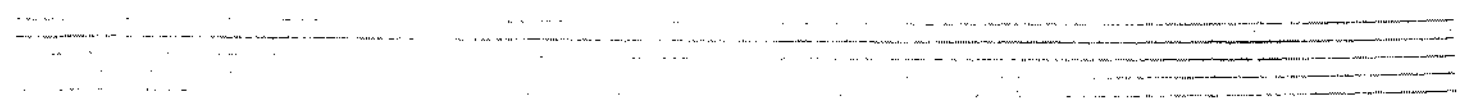
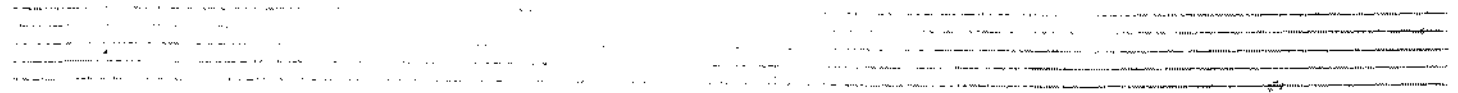
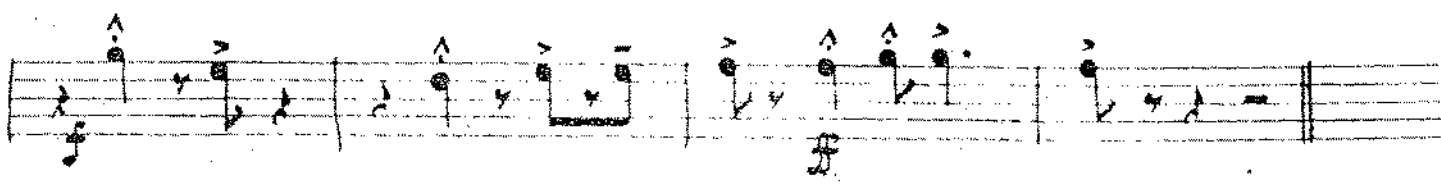
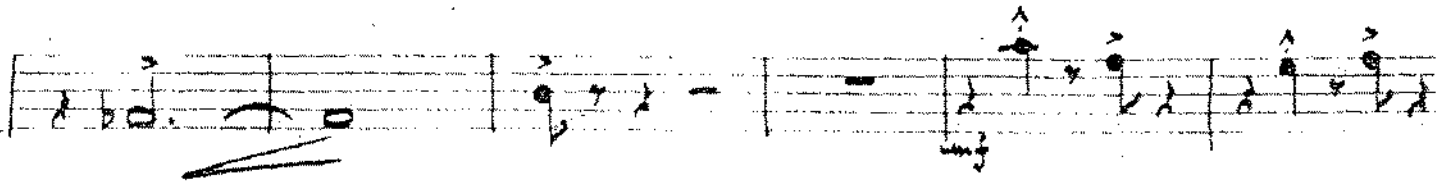
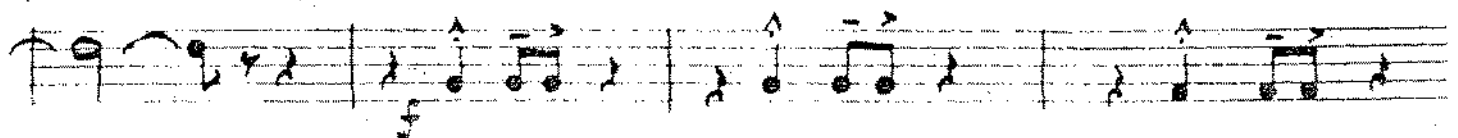

THE COPYRIGHT OF
K.F.M. MUSIC LIMITED,

21 Denmark Street, London, W.C.2.

4th TROMBONE

MUSIC TO DRIVE BY

Tempo: 30 bars per min.

A 2^o x only

Both times

B

To Coda

C

Coda

PIANO

MUSIC TO DRIVE BY

Tempo: 30 bars per min.

A

Handwritten musical score, first system. Chords: Ab13, Gmi7, C7, Ebmi7, Fmi7, Gbmi7. Includes a circled '8' and a '2°' marking.

Handwritten musical score, second system. Chords: Ebmi7, Gmi7, Fmi7, Bmi7, Bmi7, F6/9, Ab13. Includes a circled '(b5)'.

Dmi - Dmi9 - Cmi7 - F7 / Bbmaj7 / Bbmaj7

F6/9 / Ab13 / Ab13 / Gmi7 / C7

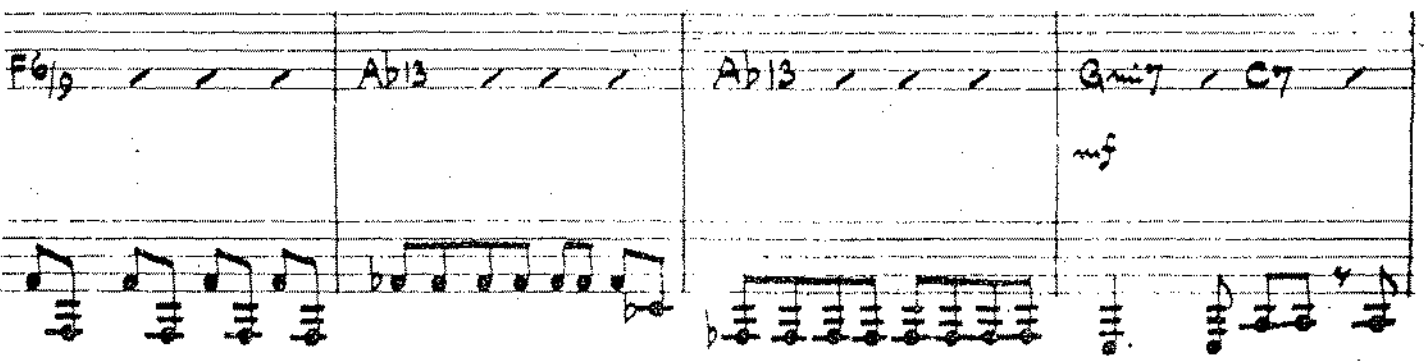

Gmi7 / C7 / F / Bb / D.S. al Fine

oda [D] C7 / Gmi7 / C7 / F / Fmi7

F6 / F / Fmi7 / A7 / Dmi / Dmi9

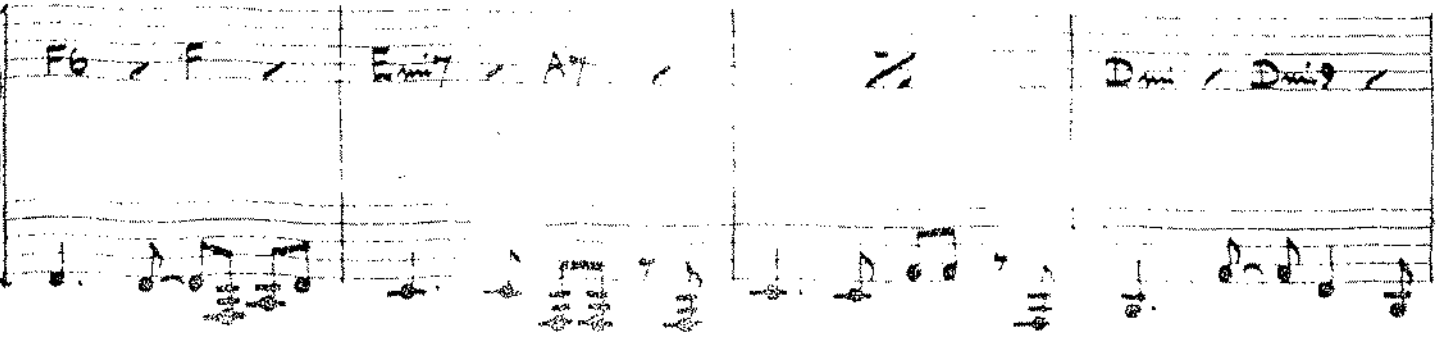

THE COPYRIGHT OF

KAPLAN & SONS LIMITED,

25, Abchurch Lane, London, W.C.2.

BASS GUITAR

MUSIC TO DRIVE BY

Tempo: 30 bars per min.

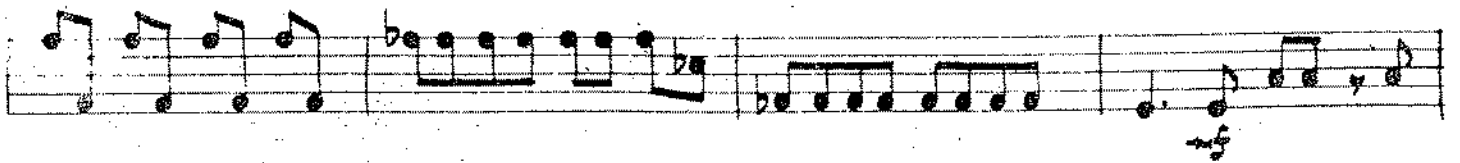

Coda

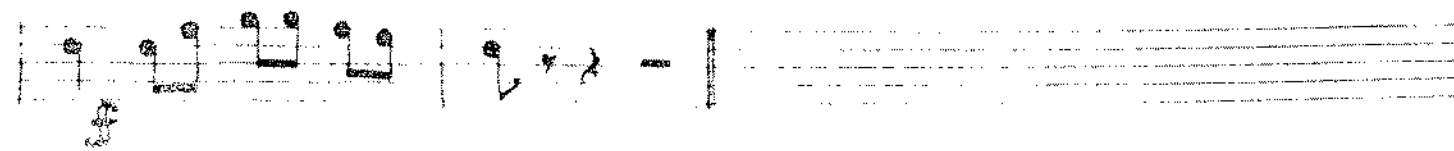
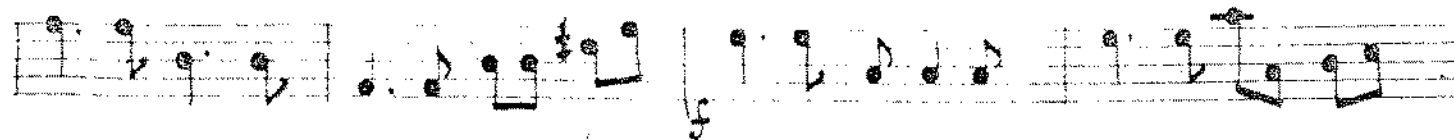
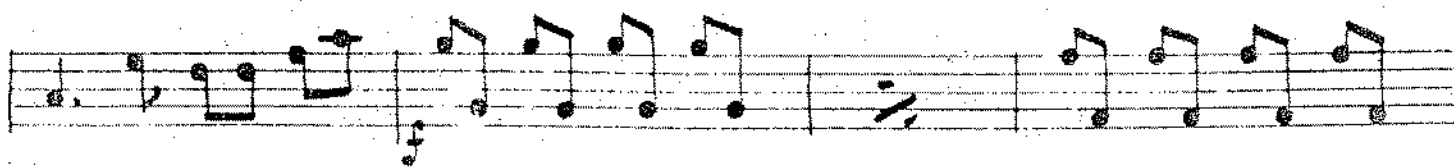
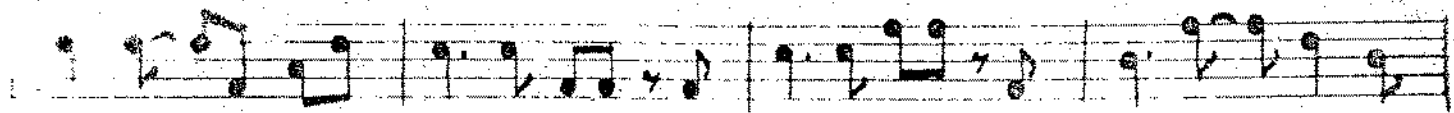

DRUMS

MUSIC TO DRIVE BY

Tempo: 30 bars per min.

Coda
